1953
REFLECTOR

LIVERPOOL HIGH SCHOOL
1896-1953

Following the 1952-53 academic year, it merged with Litchfield, York, and a small portion of Medina schools to form Buckeye Local SCHOOLS.

Donated By Paul Schaefer

April, 2022

THE REFLECTOR
1953

PUBLISHED ANNUALLY BY THE

SENIOR CLASS

OF

LIVERPOOL HIGH SCHOOL

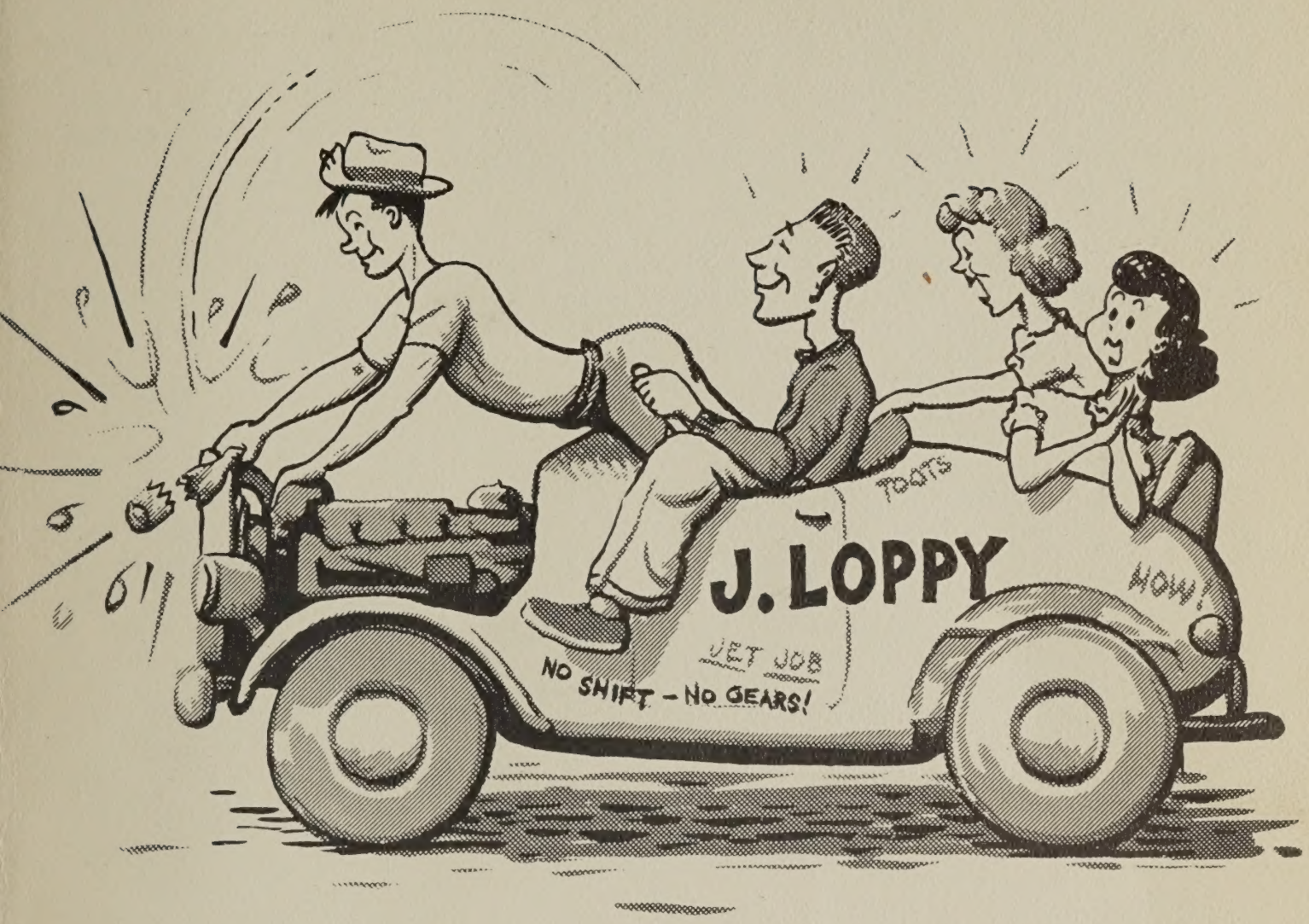

DEDICATION

MR. CRAIG B. DOWLER, Principal
B. S. M. A. Education
Defiance College
Western Reserve

To MR. CRAIG B. DOWLER, who has advised and inspired us during our Senior year, we the members of the graduating class of 1953 of Liverpool High School, dedicate this annual.

ADMINISTRATION

MRS. PAULINE W. D'AMICO B. A.
English, Speech, and Spanish
West Virginia State University

MRS. GENEVA C. FILAK B. S.
Home Ec., Physical Ed., and Health
Western Reserve University
Ohio University
Baldwin Wallace College

MR. SHERMAN J. GOVE B. S.
Mathematics and Physics
University of Akron
Baldwin Wallace College

MISS COLLEEN M. HANDLEY B. S.
Commercial, Consumer Economics,
Bowling Green State University

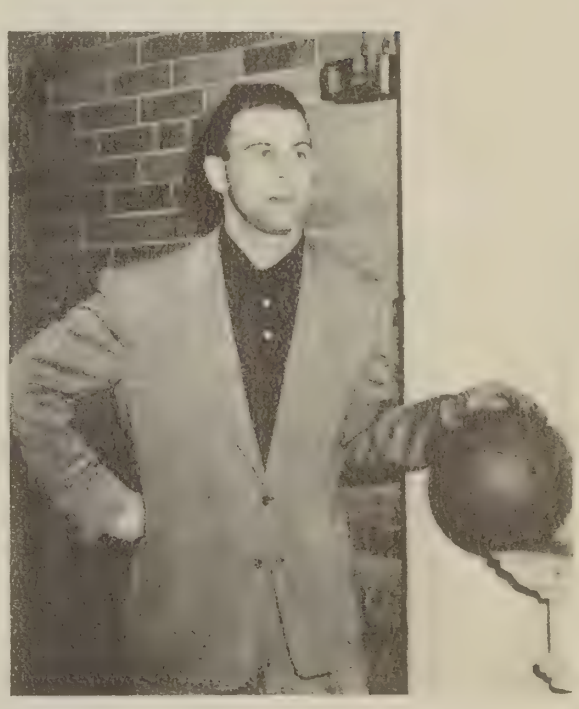

MR. HAROLD R. SCRIVENS B. A.
Physical Education, History, and Biology
Baldwin Wallace College

MR. WILLIAM E. SNELL A. B.
Industrial Arts and Sciences
Cedarville College
Wilmington College
Ohio State University

The Board Of Education

From left to right: Margaret Starr, Donald Parfitt,
Walter Wolfe, Vice-President
Corwin Parker, Donald Yost,
Clerk, Vernon Marcellus, President

SENIORS

JOHN ABEND

"Orley

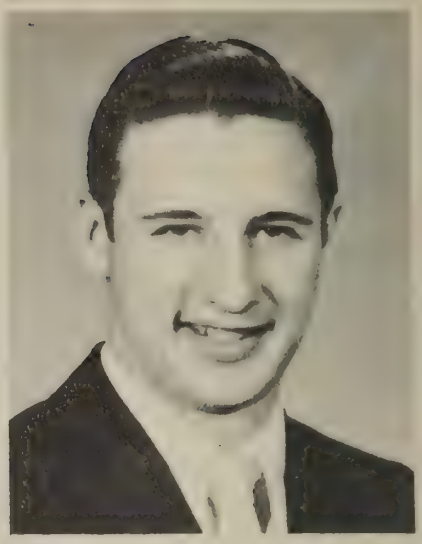

PATRICIA BAUMAN

"Pat"

JUNE BRACKNEY

"Jr.

GERALD DOBSON

"Goosy"

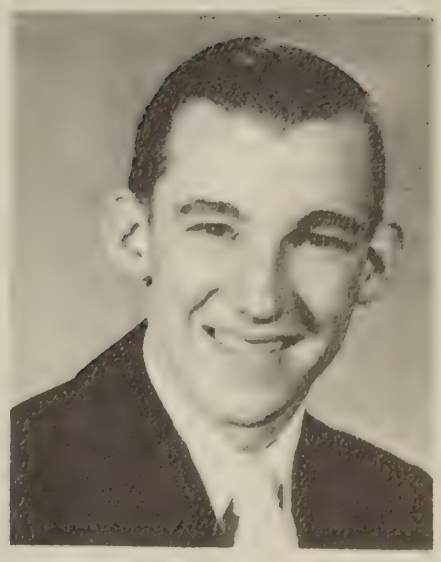

JANET HILTY

"Jan"

MARY JEAN HUTTINGER

"Jitters"

EDWARD JONASSON

"Ed"

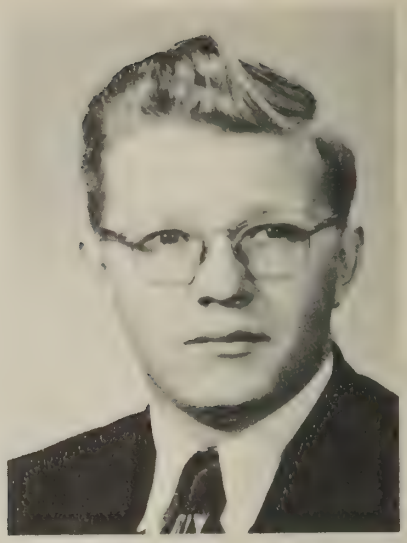

MELVIN KEMRITE

"Mel"

MARY ANN KOBAK

"Ginger"

ALEXANDRA KOZUB

"San"

JOAN MATT

"Joni"

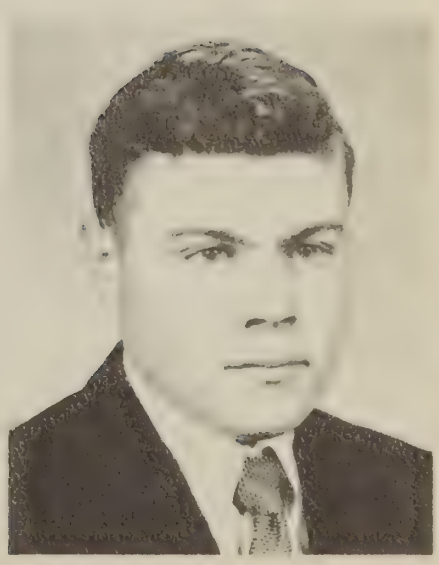

LOUIS MORLOCK

"Louie"

MARILYN MUNTZ

"Mari"

BETTY REYNOLDS

"Babe"

JOHN SLAYTON

"Johnnie"

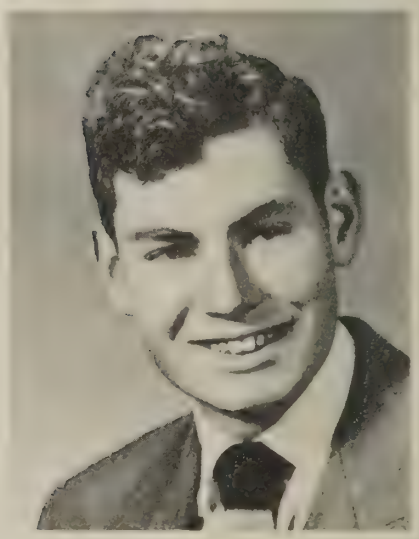

THOMAS STOSKOPF

"Tucker"

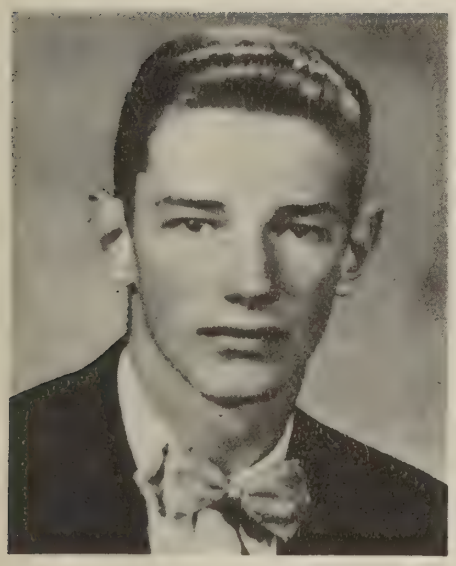

ROBERT STOVICEK

"Bob"

JANET TUMBUSH

"Tum"

MARGARET WALTER

"Marge"

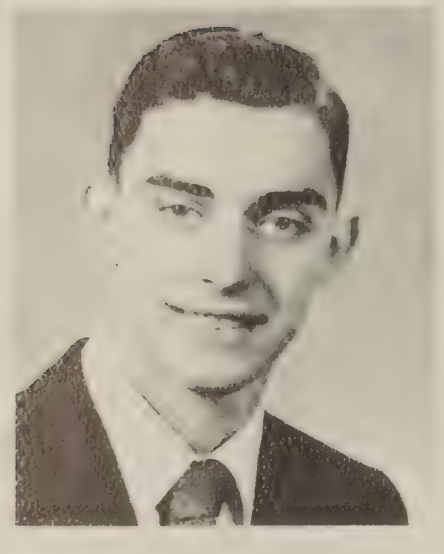

LOUIS WINTERFIELD

"Lou"

KATHRYN YOST

"Kay"

Senior Class Will

I, John Abend, will my church key to Ted Haury.

I, Pat Bauman, will my quietness to Lois Ann Stoskopf. Use it once in a while!!

I, June Brackney, will my ability to keep awake for a roll-off to Ken Hill.

I, Jerry Dobson, will my athletic injuries to Don Bramley, you have a good start.

I, Janet Hilty, will my ability to be true to one fellow to my sister Joanne.

I, Jean Huttinger, will my nick-name "Jitters" to Beaver.

I, Eddie Jonasson, will my talkativeness to Howard, use it well.

I, Melvin Kemrite, will my ability of doing nothing in Shop to Bill Reutter.

I, Mary Ann Kobak, will my ability to skip study hall and never get caught to Kenny Lizotte.

I, Sandra Kozub, will my dating ability to Ruth Faur. Keep trying!!

I, Joan Matt, will my petite figure to Barbara Sear.

I, Lou Morlock, will my ability to keep the bench warm to Art Weigel.

I, Marilyn Muntz, will Ron Seeley to Esther Kemrite, [Over my DEAD body!]

I, Betty Reynolds, will my going steady ability to Marilyn Kramer. Keep it up!!

I, John Slayton, will my curly hair to Wilbur.

I, Tom Stoskopf, will my ability to work hard in shop to John Bauer.

I, Bob Stovicek, will my expression "Cheese and Crackers" to Henry.

I, Janet Tumbush, will nothing, because I'll need all I have in the future.

I, Margaret Walter, will my typing ability to Ronnie Meyers.

I, Louie Winterfield, will my ability in trigonometry to Barney Walter.

I, Kay Yost, will my natural blond hair to Roberta McClelland.

M. M.

J. D.

L. W.

M. W.

M. K.

L. M.

J. A.

P. B.

S. K.

Baby Days

M. A. K.

J. T.

B. S.

J. B.

T. S.

E.J.

KIDS MUST
BE KIDS...

J.S.

PLAY DAYS

J.H.

DAYS OF YOUTH

B.R.

DAYS NEVER
TO RETURN!

J.H.

K.Y.

J.M.

Class History

In September of 1941, ten members of our graduating class started their first year at Liverpool. They were Pat Bauman, June Brackney, Jerry Dobson, Louis Morlock, Marilyn Muntz, Tom Stoskopf, Janet Tumbush, Margaret Walter, and Kay Yost. These original class members have provided a firm foundation for our present Senior class

Mel Kemrite, Sandra Kozub, and Betty Reynolds, who came in the third grade, were the first new members to join us. In the fifth came Bob Stovicek, followed by John Abend in the sixth, Joan Matt and Janet Hilty in the seventh, and Lou Winterfield in the eighth. In the tenth grade John Slayton came, and in the twelfth Mary Ann Kobak and Ed Jonasson from Belden H. S. completed our class.

The officers for our Senior year were:

President ---------- Mel Kemrite
Vice-President ---------- Kay Yost
Secretary ---------- June Brackney
Treasurer ---------- Tom Stoskopf

Our class motto is, "Today's Youth is Tomorrow's Hope."
Our class colors are blue and white. The red rose is our flower.

Our history ends with our graduation on June 3rd. 1953.

Senior Class Prophecy

THE LIVERPOOL HERALD

Wednesday June 3, 1963

FLYING SAUCER CRASHES INTO L. H. S.

Flying Saucer Crashes Into L.H.S.

Professor Lou Winterfield and Atomic Energy Director Jean Huttinger were given quite a jolt yesterday when a flying saucer came flying into their chemistry laboratory. The professor, while chasing the saucer, fell down the steps and broke his toe. Noted nurse Joan Matt was called from her famous "Get Well or Kill Them Hospital. !

New French Dancers

"Au'la'la"!! Theatre manager Edward Jonasson returned from a trip to France yesterday afternoon, and brought with him four French dancers. These four lovely girls will present a stage show in the Valley City Theatre next week. The girls are Kay Yost, Mary Ann Kobak, Sandra Kozub, and Betty Reynolds.
As these girls cannot speak a word of English, playboy John Abend has been hired as interpreter for them.

Noted Artist In Town

Miss Janet Turnbush is in town to paint the mural in the ballroom of the newly erected Hotel Liverpool.

Newest Discovery

John Slayton and Louis Morlock, agriculturists have collaborated in creating a new-type weed that is so useful that there will be no need for plants. Gardens now will be weeded when seeded and planted when needed.

Late Bulletin

B & O Railroad Manager Bob Stovicek discovered a new deodorant accidentally.

President Of U. S. Faces New Problem

In his fight against Communism, President of U. S., Jerry Dobson, has overlooked one small Fascist Union of Secretaries under the leadership of Marilyn "fingers" Muntz, who are threatening to smash all their typewriters unless they get a raise. The members of this nasty little group include Janet "Short-hand" Hilty, Marge "Mimi O ' Graph" Walter, and Pat "The Stencil" Bauman.

Tom's Bar Raided

Tom Stoskopf and June Brackney joint owners of Tom's Bar, were placed under arrest for selling chewing gum without a license. Chief of Police, Melvin Kemrite led the raid upon the bar.

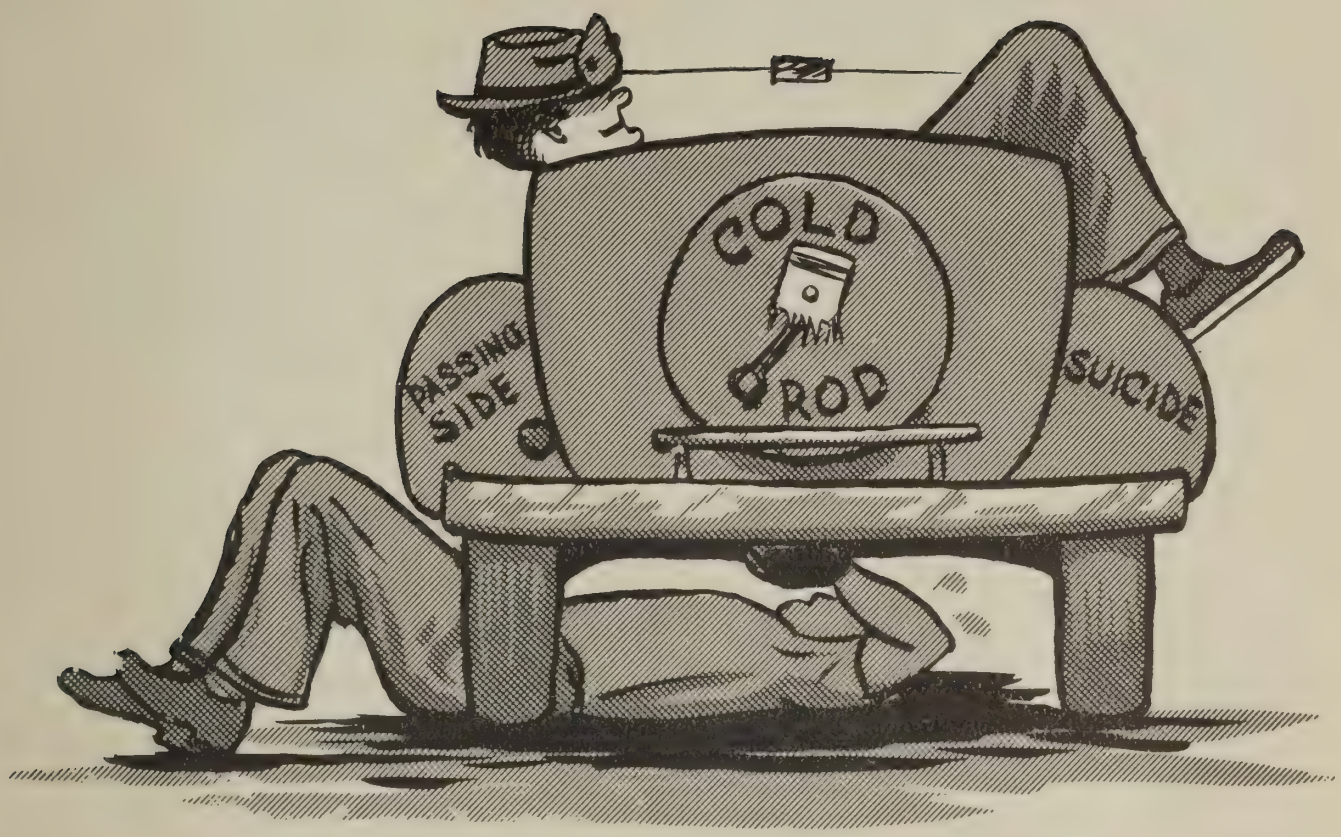

UNDERGRADS

Junior Class

This year, 1952-53, our class voted Lois Weigel as our president, Ted Haury as vice-president, Ruth Faur as secretary, Vivian Sear as treasurer and John Brooks as class historian. Coach Scrivens is our adviser.

We gave our Junior play on November 21. The name of it was, "Nothing But The Truth." Our director was Mr. Shearer.

Esther Kemrite was chosen to represent our class as attendant to the Homecoming Queen.

We are selling ice cream and candy at noon. With the exception of the cooler breaking down a few times, we are making out.

This year we have three of our girls on the cheerleading squad. They are Lois Stoskopf, Joanne Hilty, and Marlene Muntz.

Sophomore Class

The first honors this year were given to four members in our class. James Schmidt was elected our president, Kenneth Lizotte, vice-pres. Nancee Mack, secretary, Bob Nichols, treasurer, Bob Nichols has been our treasurer for 4 years and a better manager of finances could not have been found.

Our class is now the largest in the high school, for this year we had six members coming to us from Belden. Not only did we enlarge our enrollment but the new personalities were a welcome improvement to our class.

We entertained the Freshmen early in the school year for the annual initiation party, and we did welcome the new "Freshies" into our high school.

We're proud of our new red and gray sweaters and make quite a splash when everyone is wearing their sweater.

Many sophomores have represented our class in all sports. Four out of five players on the first string of the reserve basketball team are sophomores. Nancee Mack represented our class as Homecoming attendant in the fall.

Our year as sophomores has been one of intellectual improvement. Many days of hard work to better our financial status, and memories of many enjoyable associations.

Freshman Class

Our class officers are: Nancy Tritt, president; Jerry Otterbacher, vice-president; Jean Sayers, secretary; Aileen Arrington, Treasurer; Mr. Snell is our class adviser.

The Sophomore class gave us a party at the beginning of the year. We had a scavenger hunt, a lunch, and then we listened to records and danced.

There are 17 pupils in our class, 5 of them are from Belden, they are Jean Sayers, Joretta Eppley, Gene Traxler, Eugene Pleban, and Russell Kline. We hope they like our class and will go right on through high school with us.

We have two girls from our class on the Reserve Cheerleading squad, they are Helen West and Sally McKinney.

We have some boys out for both football and basketball.

We sold refreshments at two home games, they were with York and Leroy. These were our only concessions this year, but we hope to do better next year.

Helen West was elected 9th grade attendant to the Homecoming Queen.

All the boys and girls in our class are either in the Hi-Y or the Y-teens.

Seventh Grade

Eighth Grade

ATHLETICS

Although our record was 3 wins and 5 losses, we won our third straight county championship.

In our first game with Columbia we lost a close one 13 to 12.

Our next game with Killbuck we won by a score of 34 to 6.

We played a tough Claridon team and lost by a score of 26 to 19.

Then we played Spencer and won by a score of 44 to 6.

In the next game we were beaten by Birmingham 40 to 13.

Then we won an important game with York 6 to 0.

We ended up by losing our last two games to Berlin Heights 35 to 28 and to York 7 to 6.

Our first string backfield was composed of Ted Haury, quarterback, Melvin Kemrite and Kenny Barger as halfbacks. On our line we had John Abend and Don Bramley as ends and Louis Winterfield at center.
We had three good substitutes in Tom Stoskopf, Bob Stovicek and Ron Seely who played fairly regular.

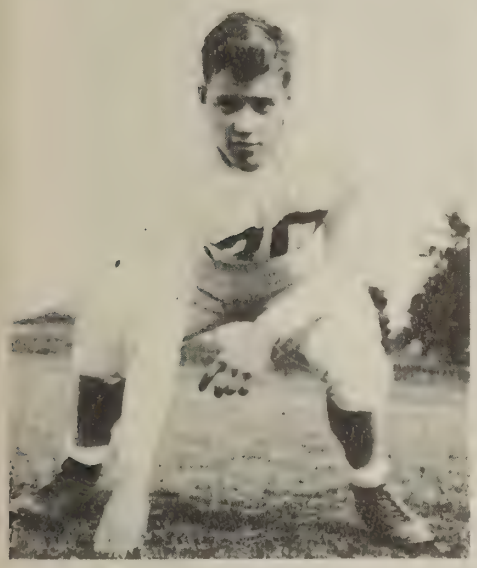

22

24

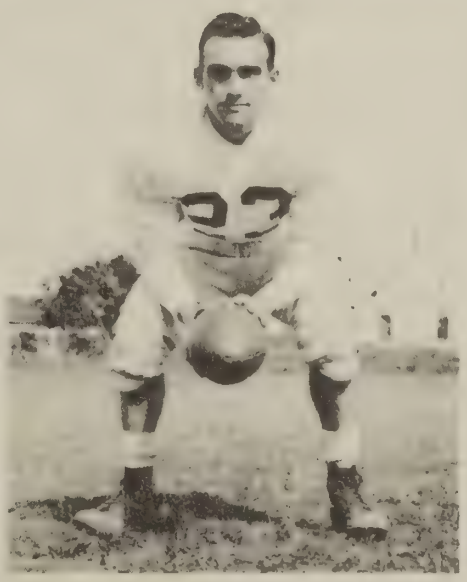
27

The Liverpool basketball team finished the regular season with a record of 9 wins and 10 losses.

We finished third in the league with a record of 5 wins and 3 losses.

Our leading scorer was Duane "Beaver" Brooks with 257 points, followed closely by Jerry Dobson with 253. The remainder of the first team consisted of our fine guards, Ted Haury, and John Brooks and our very good Center Louie Winterfield.

We had very capable replacements in Tom Stoskopf, Don Bramley, Louie Morlock, Ron Seeley, and Don Carman.

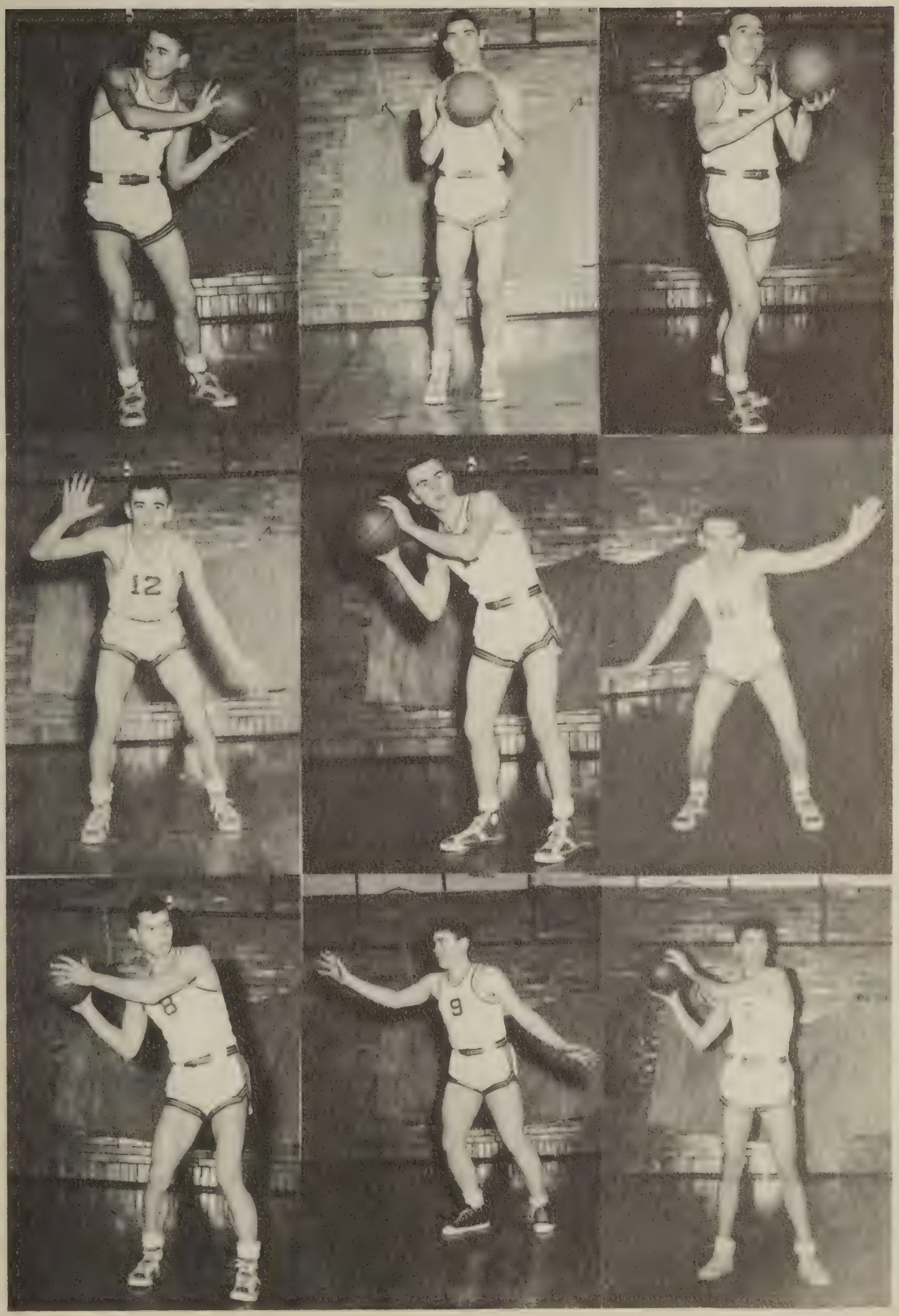
12
8
9

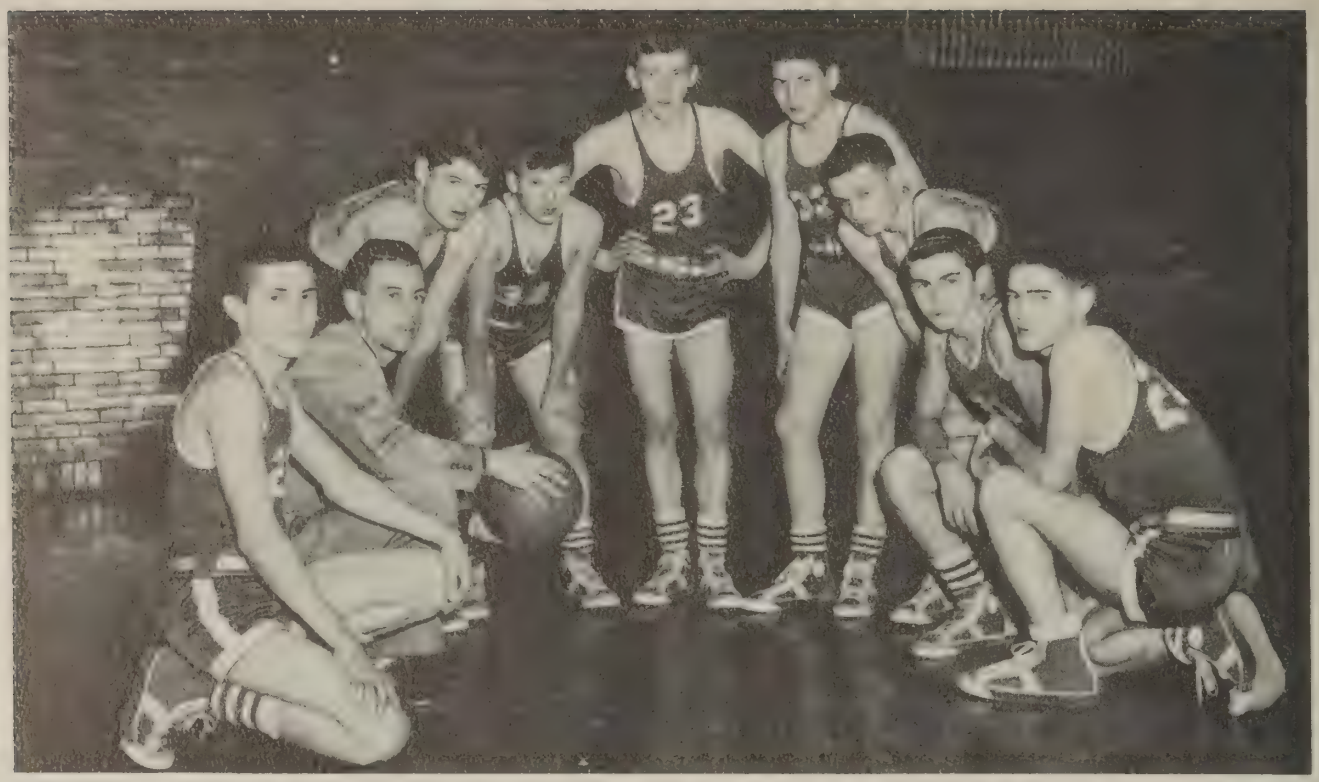

After a slow start the Reserve team improved rapidly and finished with a record of 6 wins and 13 losses.

The first team consisted of Ken Lizotte and Bob Nichols as forwards, Jerry Otterbacher and George Stemile as guards and Ken Barger at center.

Bill Reutter, Jim Stoskopf, Gilbert Calta, Ken Schmidt, Ken Oberaitis, and Art Weigle made very good substitutes.

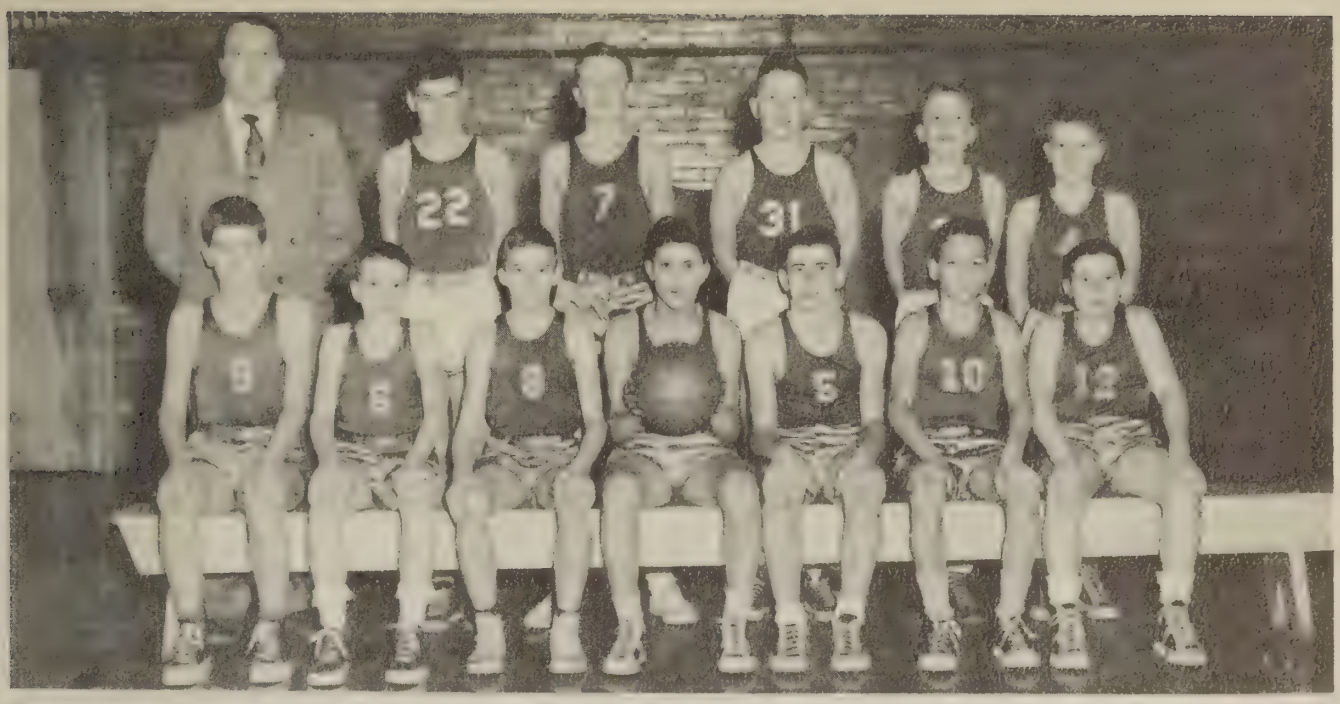

Liverpool	39	York	12	W
"	33*	Sharon	14	W
"	34	Chatham	33	W
"	22*	York	13	W
"	38	Brunswick	24	W
"	34*	Brunswick	14	W
"	19	Chatham	23	L
"	19	York	16	W
"	20*	Wadsworth	31	W
"	36	Belden	15	W
"	39	Belden	20	W
"	46*	Hinckley	35	W

Season Record--10 wins 2 losses
League Record- 4 wins 1 loss
2nd Place

ACTIVITIES

National Honor Society

This year the Liverpool Chapter of National Society received six new members and three probationary members.

The new members are Mary Ann Kobak, Joan Matt, Marilyn Muntz, Marlene Muntz, Margaret Walter and Lois Weigel.

The probationary members are Kenneth Lizotte, Nancee Mack and James Schmidt.

This new group added to the group of current members consisting of June Brackney, Jerry Dobson, Tom Stoskopf, and Janet Tumbush will give Liverpool its largest membership since the beginning of the National Honor Society in our school.

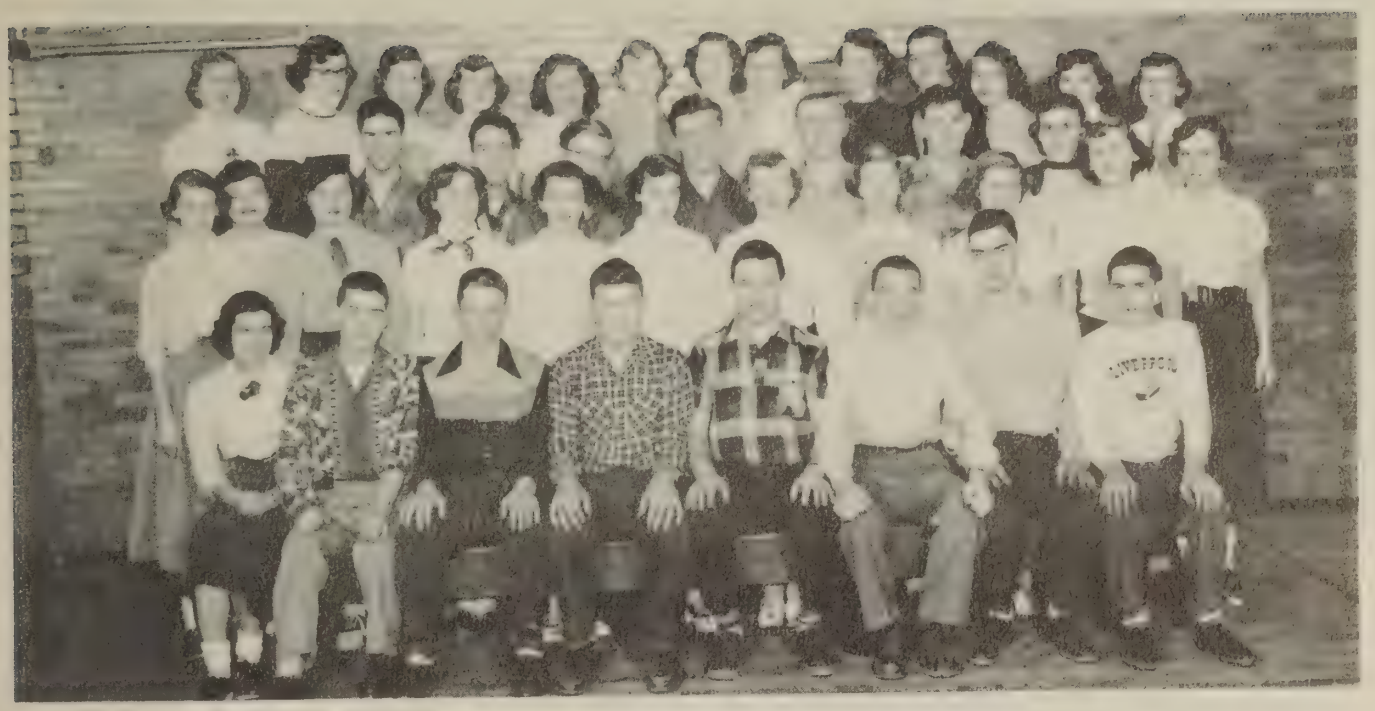

The Liverpool High School Dramatic Club was formed this year under the leadership of Mr. Shearer. The officers elected for the year were:

President:	Ed Jonasson
Vice-President:	Joan Matt
Secretary:	Louis Winterfield
Treasurer:	June Brackney
Play Committee:	Kay Yost

The club sponsored several one-act plays throughout the year, as well as attending theatre performances in other towns. The Homecoming play was entitled, "The Sorrow Exchange". For Thanksgiving assembly a variety play, "A Note to Myself", emphasizing the various aspects of the holiday, was presented. "Never Say No", was the play the club provided for the January P. T. A.

At the time of writing the next play, for the Medina County Festival in March at Brunswick, had not been chosen.

The Hi-Y and Y-Teen groups both had an increase in their enrollment. The Hi-Y inducted nine new members and the Y-Teens inducted ten. Miss Handley is the new Y-Teen adviser, where Mr. Gove is still the Hi-Y adviser.

The Hi-Y had their annual paper drive. The Y-Teens started a new project by selling Flying Dutchman sweatshirts which proved to be very successful.

The Christmas dance again was a combined project of the Hi-Y and Y-Teens. It was very colorful and enjoyed by all.

Bowling, swimming, and skating parties were several of the activities planned by the combined groups.

The girls' ensemble has appeared at York and Liverpool Christmas programs and Liverpool P. T. A. They also sang at the Spring Music Festival.

The chorus presented its Spring Festival. It gave several numbers alone, and did one "big" number with the band.

Liverpool Band

Our school band has consolidated with York to make a 60 piece concert band. The combined band has played at various school assemblies and also at the Spring Festival. June Brackney is our student conductor. We feel that we have accomplished much under the guidance of Mr. Klevay, our conductor.

Our Majorettes

LaVerne, Jackie, Binnie, Carol, and Betty Lou led our marching band at the football games last season. Good job girls!!

Clarinet Quartet

The quartet has been playing together for two years at various programs, and will also play at the Spring Festival.

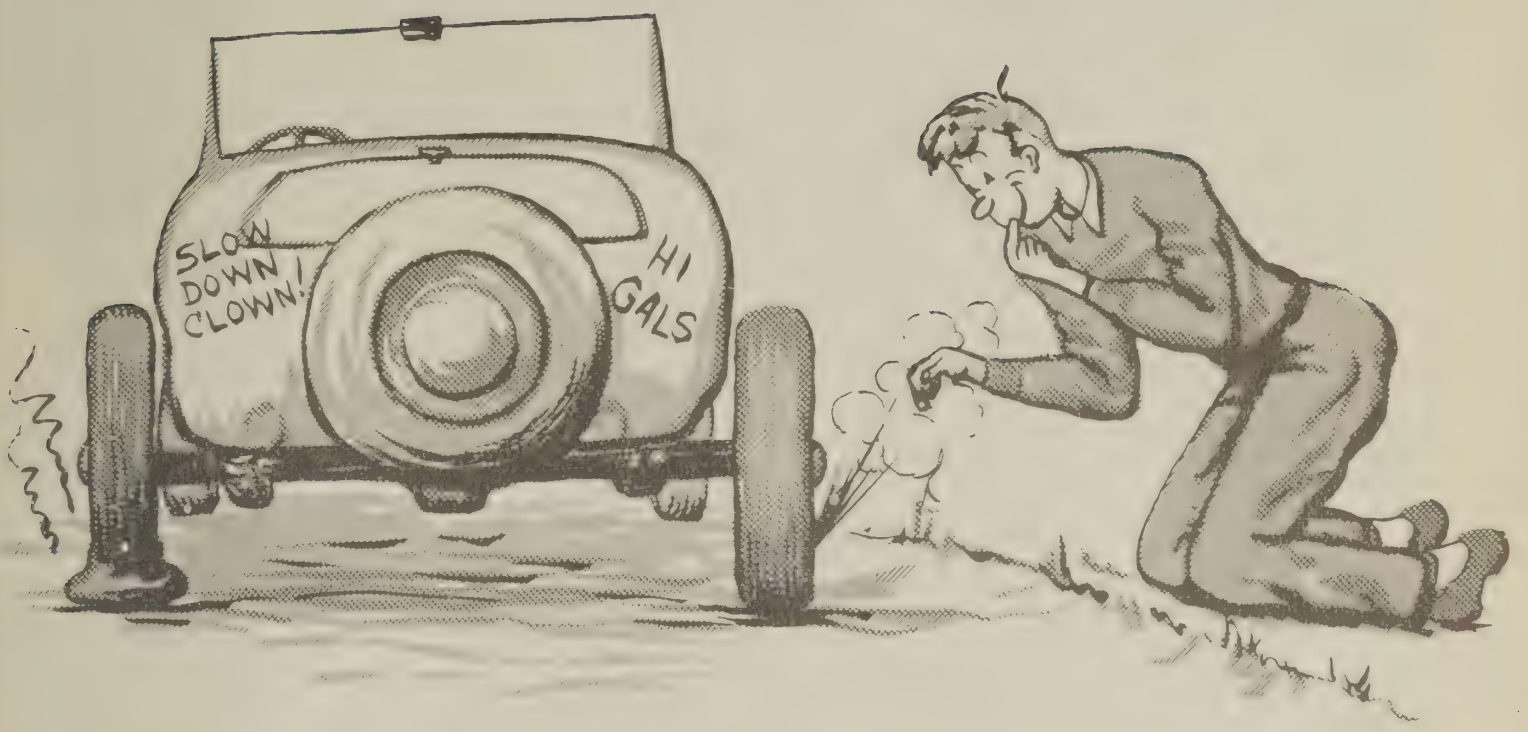

SCHOOL FUN

27
21

28

Homecoming

Queen

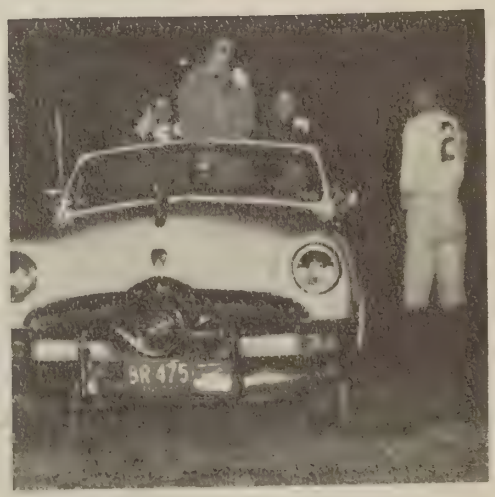

PRACTICE MAKES PERFECT

RESERVE VS. FACULTY

LOSING?

LIVERPOOL VS. SEVILLE

LIVERPOOL VS. HOMER

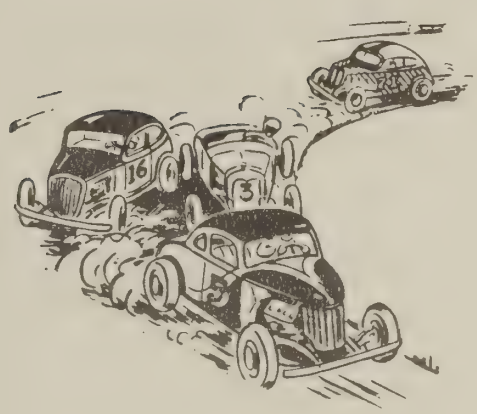

DON'T!

GOOD ANY OLD TIME

Brir I

THE CHORUS LINE

PHYSICIST?

BIG LEAGUERS

LOOK !
TWINS

Two Monkeys On A Bar!!

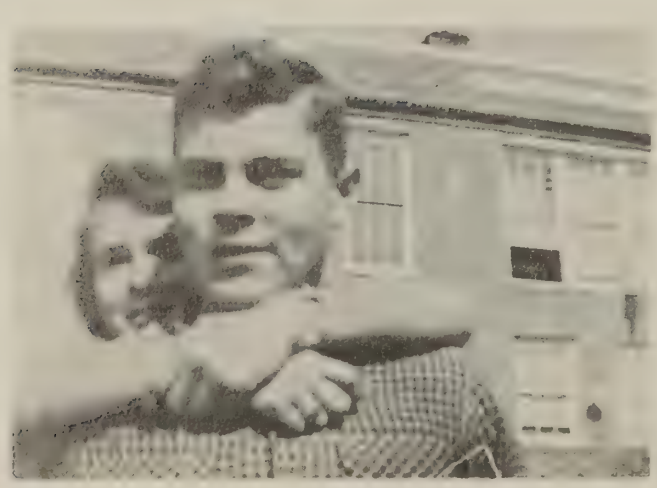

MY HERO

What's Buzzin Cousin!!

THEY ALL STICK TOGETHER

SPRING FEVER

CAUGHT IN THE ACT

Year Book Staff

LOOK! It's a Halloween Dance

Heavy Bob?

Hard Worker!

Our Jr. Play

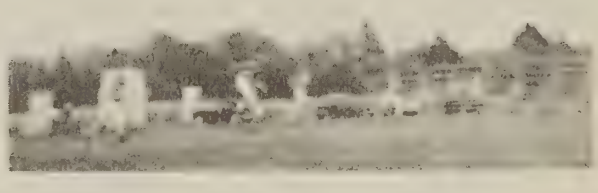

Professor "Rags"

Who-la-la!

SMILE PURTY

Bringing up the REAR

Hay Fel-las!

AUTOGRAPHS

R. WALLACE PISCHEL

Box 36 Marceline, Missouri

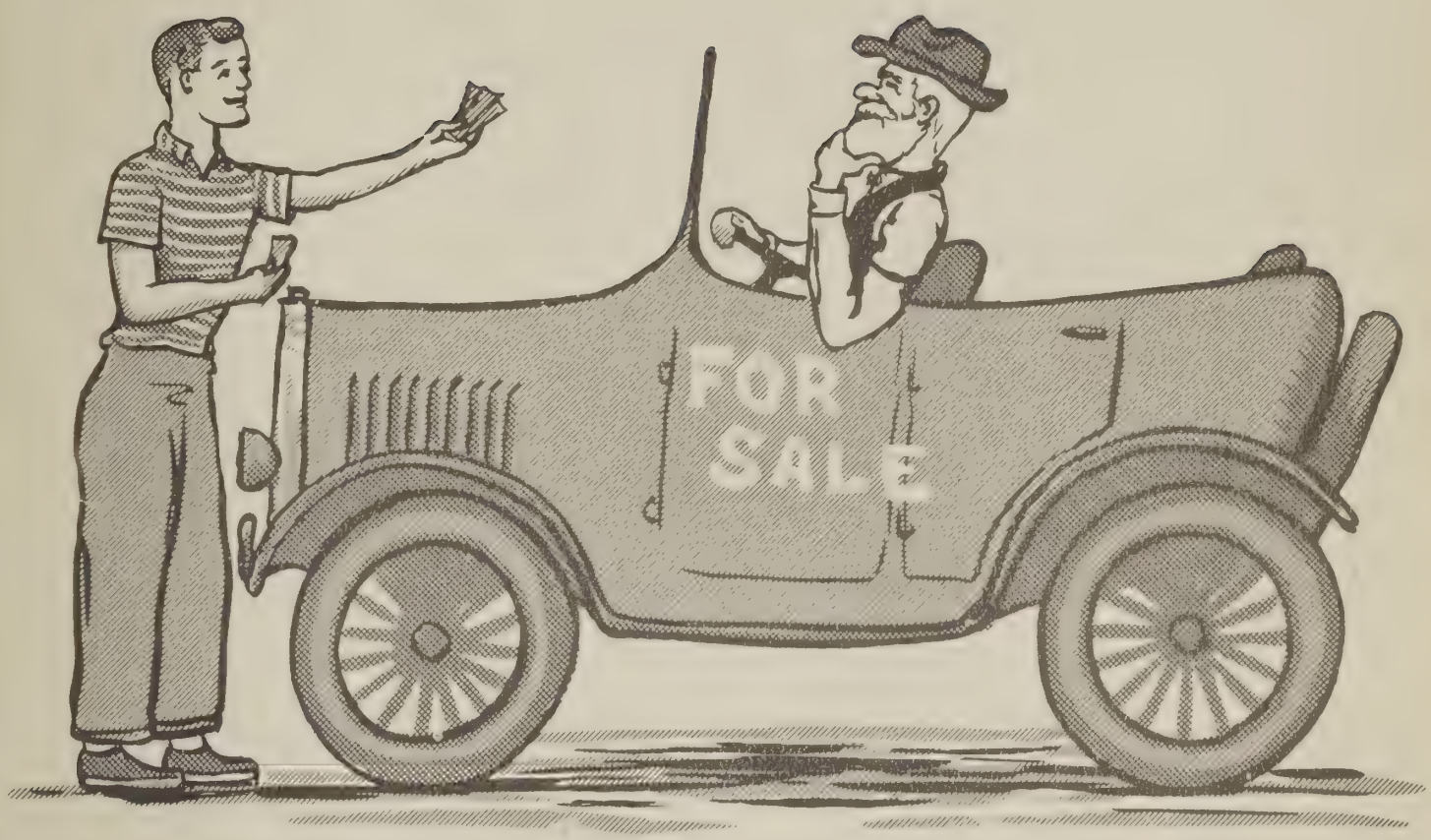

ADVERTISING

JOHN - JACK - DICK - TOM

Mack's Inc.

BURIAL VAULTS

EVERYTHING FOR BUILDING

SEPTIC TANKS

PHONE 6666

VALLEY CITY

OHIO

COMPLIMENTS OF

B.H.L. Elevator & Supply Co.

CARE

COURTESY

SERVICE

The Lodi State Bank

OFFICES AT

LODI AND VALLEY CITY, OHIO

THE FRIENDLY BANK

LARGE ENOUGH TO SERVE YOU

SMALL ENOUGH TO KNOW YOU

PEOPLE PREFER TO GO WHERE THEY ARE INVITED,
AND THEY ALSO LIKE TO DO BUSINESS WITH THOSE
WHO APPRECIATE THEIR PATRONAGE SUFFICIENTLY
TO ASK FOR IT
WE INVITE YOU - WE SOLICIT - AND WILL APPRE-
CIATE YOUR BUSINESS

CONGRATULATIONS AND
BEST WISHES TO THE

CLASS OF 1953

The Bennett Lumber Co.

BUILDING HEADQUARTERS

342 E. SMITH RD.

MEDINA, OHIO PHONE 2-9211

SIXTY-ONE YEARS OF SERVICE

1892 - 1953

SAVE WITH SECURITY

CURRENT RATE ON SAVINGS 2½%

Security Federal Savings & Loan Ass'n.

134 WEST LIBERTY STREET
MEDINA, OHIO

ALL ACCOUNTS INSURED TO $10,000 BY FEDERAL SAVINGS AND LOAN INSURANCE CORPORATION OF WASHINGTON, D. C.

CONGRATULATIONS TO THE CLASS OF '53

SAVE WITH SECURITY

Jim & Ann

DRIVE IN STAND

KINGLEY'S CORNER'S

TAVERN
&
SANDWICHES

BARBER SHOP OPEN EVENINGS

A GOOD PLACE WHERE
FRIENDS MEET

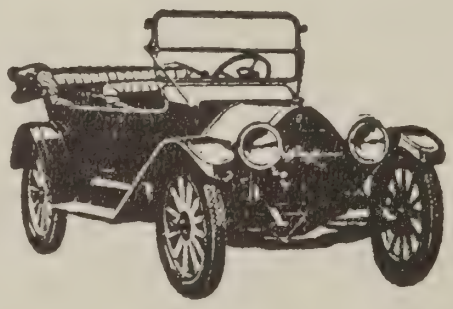

1915 CHEVROLET BABY GRAND TOURING
YES! WE HAVE SOME NEWER THAN THIS!

SEE OUR LATE USED CARS

Gibbs Motor Co

MEDINA OHIO

COMPLIMENTS OF

Thomas & Hilty

GROCERIES - MEATS - DRUGS - HARDWARE - PAINT

GENERAL MERCHANDISE

A REALLY GOOD PLACE TO BUY. WE HANDLE ONLY
MERCHANDISE OF HIGHEST QUALITY AT FAIR PRICES

MEDINA

OHIO

Bond-Buick

- NEW AND USED CAR SALES AND SERVICE -

BANKING FOR THE ENTIRE FAMILY
AT
MEDINA COUNTY'S OLDEST AND LARGEST
BANK

The Old Phoenix National Bank

MEMBER FEDERAL DEPOSIT INSURANCE CORPORATION

FOR PERMANENT WORK - FOR SUMMER WORK STOP IN AT ROOTS

"PLEASANT WORK UNDER PLEASANT CONDITIONS"

The A.I. Root Company

MEDINA OHIO

COMPLIMENTS OF BEREA

Automobile Dealers Ass'n.

BEREA TK. & IMPLEMENT CO.
KASKEY MOTOR SALES
LANG MOTORS INC.
MERRICK CHEVROLET CO.
SCHRITZ MOTOR CO.
TOTH SALES INC.
WILLIAMS MOTOR COMPANY

V-Eight Engine Powers 1953 Dodge Coronet Hardtop

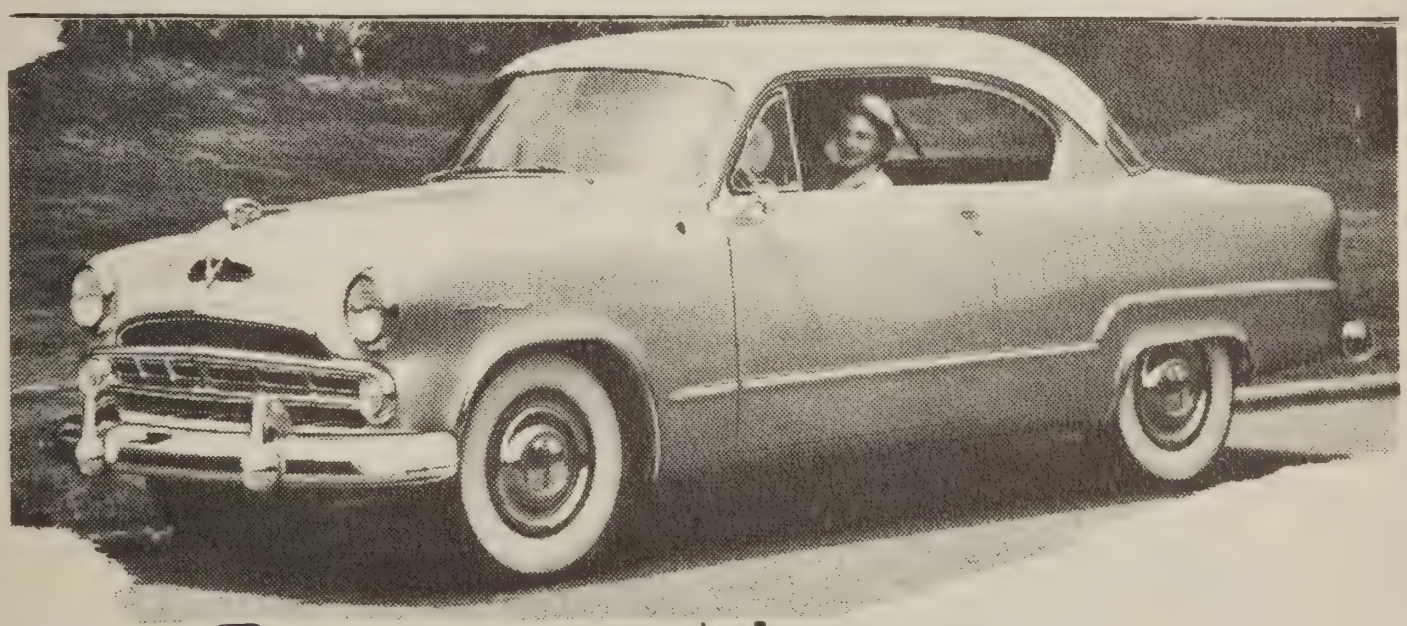

Garrett - Wilson Inc.

DODGE TRUCKS - DODGE - PLYMOUTH

257 SO. COURT ST. PHONE MEDINA 2-9851

COMPLIMENTS OF

Bauer Funeral Home

PHONE 6244

VALLEY CITY OHIO

MEDINA FARMERS EXCHANGE CO.

AND

FARMERS EXCHANGE MOTORS INC.

Compliments Of

MEDINA COUNTY GAZETTE

Tuesday Friday

★ REAL ESTATE ★

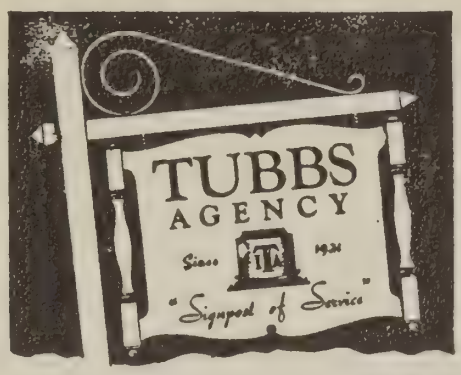

The Tubbs Insurance Agency Inc.

★ INSURANCE ★

SERVICE
REAL ESTATE LOANS

Complimnets Of

S. B. RICHARD INSURANCE AGENCY

All Kinds Of Insurance Except - LIFE

36 Public Square

Medina Ohio

Congratulations To the Class Of 1953

THE FREE OIL CO.

Distributors Of Shell Gas & Oil

Phone 6244

Medina Ohio

Complimnets Of

VALLEY CITY SODA GRILLE

Hamburgers At Their Best

THE BUCKEYE DINER
And
DRIVE IN

A Place To Stop For Good Food

Operated By
Joe & Margaret Nagy
U. S. Route 42

Complimnets Of

HINCHCLIFF LUMBER CO.

Strongsville Ohio

VALLEY CITY SHEET METAL

See Us For Furnaces, Roofing, Eave Troughs

Compliments Of

KIENE BROS. BUTCHER SHOP

Home Killed Meats
Phone 7704

Swiss Cheese
Brunswick, Ohio

BECK BROTHERS

See Us For Pittsburg Paints & General Hardware

Medina Ohio

GROSS MEDINA OIL CO.

Gulf Oil Products
Farm Service

Erhart Medina

Compliments Of

SAM AND KAY'S
Valley City Phone 6725 Ohio

Compliments Of

JOHNSON'S STORE
Abbeyville

REINKING SHELL SERVICE

Phone 6996 Post Office Box 111
Valley City, Ohio

VILLAGE RESTAURANT
Best Coffee In Town
U. S. Route #42 Brunswick, Ohio
If We Please You, Tell Others - If We Don't, Tell Us

BECKWITH'S GIFT SHOP

Gifts - Greeting Cards - Stationery
104 Front Street Berea, Ohio

KAUFFELD GROCERY
Sohio Gas And Oil
Kingsley's Corners
Grafton Ohio

Everything For the Home

MEDINA FURNITURE
On The Square SALES Medina, Ohio

Compliments Of

PIERCE MOTOR SALES
Strongsville Ohio

Compliments Of

GRAFTON MOTOR SALES INC.
Grafton, Ohio J. I. Case Farm Machinery Phone 3585

NEW DAY
Laundry - Dry Cleaning - Cold Storage
Strongsville Branch
10388 Oearl Rd. Phone 6886

STRONGSVILLE CLEANERS
CE 8-5281
Tailoring - Storage
Four Day Pick-Up & Delivery Service

JACK FROST FROZEN FOOD CO.

Specializing In Processnsg Of Meats
Columbia Station Boone Road Ohio

Compliments Of

BROWN HARDWARE CO.
Berea Ohio

Compliments Of

PICKERING & SCHWED MOTOR CO.
Grafton "Your Friendly Ford Dealer" Ohio

Compliments Of

SEAR'S STORE

Valley City Phone 6711 Ohio

Compliments Of

W. F. STECK CO.
Phone Valley City Ohio

Best Wishes
From
MEDINA TRACTOR SALES
Your Ford Tractor Friend

C. S. JOHNS COMPANY
Jewelers
BErea 4-6661
Berea Ohio

HAUCK'S MEN'S SHOP
81 Front St.
Berea Ohio

Compliments Of
MORTON AND LUTZ
Men's Shop
Medina Ohio

Compliments Of
HANSHUE AUTO CO.
Medina, Ohio
119 N. Court St. Phone 2-7971

ALL SUBURBAN KITCHENS
Your Youngstown Ketchen Center
Berea
27 Front St. Phone 4-1584

Compliments Of
YOST'S BARBER SHOP
Valley City, Ohio Phone 6283

Compliments Of
THE WOODS TAVERN
St. Rt. 303 Valley City, Ohio

CARLOTN BROS.
Authorized Sales And Service
Phone' Brunswick 7881
Licensed Dealer
Genuine FORD Parts
Brunswick, Ohio

Best Wishes For The Class Of '53

PATRY IMPLEMENT STORES

Medina, Ohio Allis-Chalmers Farm Machinery Spencer, Ohio

Compliments Of

IDEAL CLEANERS

134 W. Friendship St. Medina, Ohio

AMSTUTZ HATCHERIES
Baby Chicks Produced Under National Poultry Improvement Plan
Poultry Supplies
120 Washington St. Medina, Ohio

GEO. F. REINHARDT
Cigarette And Confectioners Supplies - Dist. Of Num Num And Dolly Madison Prod. - R. G. Dun - San Felice - Elverso - Roi Tan And Philles Cigars
734 E. Smith Road Phone 3-7107 - Medina, O.

GUNKELMAN'S CLOTHING STORE

Home Of Quality Clothes And Shoes
Medina Ohio

ABRAM'S FOR
Fine Clothes & Good Shoes
For The Entire Family
Established 1907 Medina, O.

Largest Hardware, Plumbing & Electric Supply
In Medina County

MEDINA HARDWARE CO.

Visit Our Most Modern And Complete Shopping Center

BEREA PARKWAY SHOPS, INC.

West Bridge Street Berea, Ohio

Compliments Of

THE JAMES LUMBER CO.

Center 8-6517 Strongsville, Ohio Prospect Road

SCHOOL STREET STORE

Across From Liverpool High School Phone 6631

Groceries, Meats, Vegetables Pages Ice Cream

Fountain Service

BOWMAN'S At Medina

Your DeSoto-Plymouth Dealer

MEDINA MACHINE SHOP

Medina, Ohio

MIKE'S AUTO BODY REPAIR

Wrecked Cars Rebuilt And Painted

Phone Valley City, Ohio

For More Than Ninety Years, Quality Footwear

GRIESENGER'S SHOE STORE

Medina Ohio

Best Wishes

STUDEBAKER - ALDRICH MOTORS, INC.

600 W. Liberty Street Medina, O.

MEDINA FARM BUREAU

Cooperative Association

Medina, Ohio - Phone 27212 Sharon Center, Ohio - Phone 5601

Compliments Of

FECKLEY AUTO SALES

Direct Ford Dealers Medina Since 1929

Compliments Of

NICODEMUS CLEANERS

Medina Ohio

THANKS TO

HENRY M. BARR

For The Helping On The
Photography
Of This Annual

Class of '53
23 1/2 Riverside Drive
Berea, Ohio